



SANDEEN SIM/ANGUS GENETICS PRESENTS

# BUILDIN' A BRAND

Second Annual Production Sale  
Saturday, DECEMBER 10, 2011



SANDEEN SIM/ANGUS GENETICS PRESENTS

# BUILDIN' A BRAND

Second Annual Production Sale

## Saturday, DECEMBER 10, 2011

12:00 Noon, Bloomfield Livestock Market, Bloomfield, IA

### SALE STAFF :::

Jered Shipman, 806.983.7226 Auctioneer/Texas Consultant  
 Dr. Dewy Nibe, 641.777.9881 .....Sale Vet  
 Bob Dwyer, 309.337.1404 .....Illinois Consultant  
 Nick Dwyer, 309.337.6404 .....South Carolina Consultant  
 Brad Hook, 641.344.3193 .....Southern Iowa Consultant  
 Brad White, 712.260.0335 .....Northern Iowa Consultant  
 Jim Suver, 402.690.7354.....Nebraska Consultant  
 Jason Elmore, 580.554.1278.....Oklahoma Consultant  
 Tyler Humphrey, 419.230.3450 .....Ohio Consultant  
 Kirk Roecker, 712.269.2162 .....Iowa Consultant  
 Tom Rooney, 515.491.6025 .....Midwest Marketer  
 Dustin Carter, 712.898.9972 .....Livestock Plus Inc.

### SALE DAY PHONE :::

Bloomfield Livestock Market .....641.664.2434

### SALE LOCATION & DIRECTIONS :::

North side of Bloomfield, Iowa on east side of Hwy 63.

### AREA MOTELS :::

Cobblestone Inn, Bloomfield, Iowa .....641.664.2000  
 South Fork Motel, Bloomfield, Iowa .....641.664.1063  
 Days Inn, Ottumwa, Iowa .....641.683.3000  
 Fairfield Inn, Ottumwa, Iowa .....641.682.0000

### AIR TRANSPORTATION :::

Des Moines Airport is 2 hours away  
 Kansas City Airport is 3 hours away  
 Light aircraft service at Bloomfield, IA and Centerville, IA

### SALE MANAGEMENT TEAM :::

**DWYER CATTLE SERVICES**, Bob & Nick Dwyer  
 Bob, 309.337.1404 or Nick, 309.337.6404  
[www.dwyercattle.com](http://www.dwyercattle.com)

### BRAD HOOK CATTLE PROMOTIONS

Brad, 641.344.3193

### GUEST CONSIGNORS :::

Schooley Cattle Co., Roman Shooley • 515-450-3685  
 JBR Club Calves, Brad White • 712-260-0335

Derrer Farms, Rod Derrer • 309-314-1492

## SANDEEN

### SIM/ANGUS GENETICS

Scott Sandeen, 641.777.9153  
 Tim Sandeen, 641.777.1849  
[www.sandeengenetics.com](http://www.sandeengenetics.com)



To register and follow the auction in real time on the internet, log on to [www.liveauctions.tv](http://www.liveauctions.tv). For more information, call Brad Fahrmeier at 816.392.9241. If you wish to follow the sale on the computer and bid by phone, please call the sale day phone numbers or one of the consultants listed in the catalog.



## Video's can be found at [youtube.com/sandeengenetics](https://youtube.com/sandeengenetics)

On behalf of our family and our good friends and guest consignors we are honored to welcome you to our to our Second Annual Buildin' A Brand production sale.

The phrase 'Buildin' A Brand' holds a lot of meaning to us as that is exactly what we are striving to do, build our own brand of cattle. What we consider to be our 'brand' is a female that is attractive yet EFFICIENT in her design being moderate framed, easy fleshing and capacious. Efficiency has become a very important economical trait because no doubt, feeder cattle are at record high prices and rising, but feed is a very costly input that needs to be kept to a minimum. LONGEVITY is also very important to us, therefore they must be fertile, sound structured, and good uddered with plenty of milk for many years of production. On top of all this we love a baldy and we love the versatility that the Sim/Angus cattle consistently offer us in the production of these traits. They are the foundation from which you can build on to produce purebred Simmentals, club calves or tremendous feeder cattle.

We would sincerely like to thank you, our customers of past present and future, for taking time out of your busy schedule to evaluate our program. There is no question, there are a lot of sales each year and a lot of places you could buy cattle, however we feel our product is unique and useful to the cattle industry and hope you will find it so as well. We would also like to thank those who work closest with us on this event and throughout the year; Brad Hook, Bob and Nick Dwyer, Jered Shipman and Dr. Dewey Nibe as well as all the boys that help with AI'ing, picturing, and sale time. We truly appreciate all the help and value your friendship's deeply.

If you have any questions please feel free to call or e-mail. We are happy to help you any way we can.

Thanks for your time,  
The Sandeen's







*Coleman Donna 386,  
dam of Sandeen Donna 8386*



*KMK Donna J311,  
granddam of Sandeen Donna 8386*



*Donna 7386, a full sister to Sandeen Donna 8386.*



*High Voltage*



*Sandeen SOS*



*Sandeen Donna 8386, dam of Lot 1A pregnancy & 1B embryos.*



## Sandeen DONNA 8386

Donor Female

**Meyer Ranch 734**

MR Black GX 6W

Miss GX 728R

**Coleman Donna 386**

Basin Rainmaker 654X

KMK Donna J311

**LOT 1A** - Selling on HEIFER CALF PREGNANCY sired by Sandeens SOS; due in February 2012.

**LOT 1B** - Selling one package of three embryos sired by SS/PRS High Voltage.

- Donna 8386 is an absolutely stunning cow when viewed in person. She milks well, has a great udder and is very fertile. We feel she has the most genetic potency of any Sim/Angus cows known to date due to the unequaled cow family behind her.
- Her dam, 386, recently sold half interest for \$100,000 not because of a great picture and some promotion, but because of her ability to produce great cattle. Her granddam, Donna J311, is one of the stoutest 6807 daughters in existence and is Coleman's foundation to the Donna cow family.
- It is our belief that the way to make the best maternal Simmental genetics is to breed them up from the best maternal Angus genetics available which is what in our minds, the Donna cow family offers.
- The SOS Pregnancy selling will be a full sib to the \$10,000 high selling open heifer at Dwyers 2011 Foundation Female Sale.
- The embryo's selling are sired by the most complete purebred Simmental bull I have ever seen, High Voltage. These are cutting edge genetics that will be some of the very first offered from what we think will be a bred improving sire.





*Sandeen Chisholm*



*Sandeen Donna 8386*



*Sandeen Donna 7386*



## Sandeen CHISHOLM

Referenc Sire  
ASA# 2563535  
1/2 Simmental

**Meyer Ranch 734**  
**Coleman Donna 386**

MR Black GX 6W  
Miss GX 728R  
Basin Rainmaker 654X  
KMK Donna J311

**LOT 2A** - Selling three units of Sandeen Chisholm  
SEXED FEMALE 5 Mil Semen.

**LOT 2B** - Selling three units of Sandeen Chisholm  
SEXED FEMALE 5 Mil Semen.

- Selling 6 units of sexed female 5 mil semen in two packages of three.
- Chisholm is quickly becoming a favorite of those who have had calves out of him do to his ability to sire functional effeciently designed, attractive daughters and he calves relatively easy.
- Chisholm is backed by a tremendous dam and granddam and we are very proud of his two full sisters, 8386 and 7386. Never before has their been a half blood bull with this caliber of pure, maternal Angus cow power behind him. He will make females that will be remembered.





*TJSC Sweet 83U*



*She's So Sweet*

lot **3**

## TJSC SWEET 83U

04.04.08

1/2 Simmental  
& 1/2 Angus

Sandeens SOS

KS Miss Shes So Sweet

Maximus 391  
LVCC Mrs Picasso 180

- AI'd 06.05.11 to Sandeen Chisholm.
- Out of the most famous Simmental/Angus cow in the business "She's So Sweet." And the now deceased SOS. Full sibs include the \$100,000, Sandeen Crowad Pleaser, \$30,000 half interest Sandeen's She's a Hottie, and the \$10,000 Sandeen bull 939W. Maternal sibs include the \$80,000 Jones Herd Sire TJSC Optimus Prime, \$40,000 She's So Sweet 9W, \$55,000 TJSC So Sweet 104X, \$45,000 TJSC So Sweet 110X, and countless others. 83U herself is extremely massive and stout. She is also beautiful uddered and milks very well. She had a really good Chisholm heifer this year and is bred back for another. This cow is bred to produce greatness!



Sandeen  
Lady  
621T,  
Lot 4



Remington Lock N Load



856S, full sib to Lot 4



960, maternal sib to Lot 4

lot4

## Sandeen LADY 621T

03.12.06  
1/2 Simmental  
& 1/2 Angus

**Meyer Ranch 734** MR Black GX 6W  
Miss GX 728R  
**OCC Miss 411J** OCC Emblazon 854E  
OCC Miss 302F (OCC Anchor)

- AI'd 05.24.11 to Remington Lock-N-Load.
- 621 is a good structured attractive cow that is good uddered and milks like a machine. Her first calf was an SOS son that sold for \$6,000 and this year she has a tremendous SOS daughter. A full sister to 621 was the high seller in our 2008 sale at \$10,000 going to Randy Jones, Ohio and last year she had a couple maternal sibs by DJ Salute selling for \$11,000 and \$8,500. This is a great producing cow family and a great individual that is selling in the prime of her life. Definate donor caliber.





*Sandeen Lady 865, Lot 5*



*Miss Aberdeen, dam of Lot 5*



*Sandeen 895, a full sister to Lot 5*

lot 5

## Sandeen Lady 865

02.22.08  
1/2 Simmental  
& 1/2 Angus

DJ Salute

Miss Aberdeen

- AI'd 05.13.11 to Sandeen Chisholm female.
- This is a donor cow in the making. She is moderate, massive, and cool. She remind me a lot of her mother only with a bald face. We have sold several sisters to her but she is the only full baldy we have ever had. The Miss Aberdeen cow was one of our all time best producers and we kept what we flet were her two best daughters, 865 which sells here, and we will retain the other for now to carry on the family line.





lot 6

02.20.10  
1/4 Simmental  
& 3/4 Angus

# Sandeen LADY 0311

OCC Eureka 865E

KS Miss Shes So Sweet Maximus 391  
LVCC Mrs Picasso 180

- AI'd 05.06.11 to Sandeen Chisholm female.
- A little different twist on the "She's So Sweet" family here. We flushed She's So Sweet to Eureka while she resided here for some low percentage/quarter blood females. It worked. This thing is the most massive bodied, easiest keeping heifer in the bunch. We have a full sister that is a couple years older and she is an absolutely beautiful cow. 0311 will make a tremendous foundation cow for someone.



lot 7

03.12.10  
1/2 Simmental  
& 1/2 Angus

# Sandeen LADY 007

RSKY 8029 Hoss 7573 OCC Bonanza  
Jauer Doctor 8029 3121

RB Shimmer  
Meyers Red Top  
RB Perfect

- AI'd 05.07.11 to Sandeen Chisholm female.
- This is what donor cows look like as bred heifers. A perfect blend of power, mass and femininity in this Angus sired, half blood. Sired by our promising young herd sire "Hoss" raised by the Rosanky Ranch in Texas. 007 is definitely one of the easiest fleshing and most attractive females in the bunch.



\$11,000  
full sister  
to Lot 8.



*KS She's So Sweet,*



**lot 8**

## Sandeen LADY 0321

02.24.10  
3/4 Simmental  
& 1/4 Angus

**SVF Steel Force**

**Sandeen's She's a Hottie**

Sandeen's SOS  
KS She's So Sweet

- AI'd 07.07.11 to Sandeen Chisholm.
- 0321 is one of the stoutest constructed Steel Force's I have seen. She is really long necked and cool with ample hip and bone. A full sister sold in Dener at the 2011 NWSS for \$11,000 and another in Dwyer's 2011 Foundation Female sale for \$6,750 that went on to win many shows in Ohio. This heifer got sick this summer and fell behind for a while. But she is on the rebound now and definitely has the genetics to make her someones headline donor one day.



*Sandeen Lady 825*



**lot 9**

## Sandeen LADY 011

02.28.10  
1/2 Simmental  
& 1/2 Angus

**Sandeen's SOS**

**Sandeen Lady 825**

DJ Salute  
Tharpe Angus 225

- AI'd 05.06.11 to Sandeen Chisholm female.
- Dam was the \$28,000 high seller in 2009 No Bull Sale. A full sister to the dam sold for \$15,000 and was high point foundation show heifer in Ohio. 011 is an ultra complete individual that is deep sided and sound. A very productive cow family.



# Blackbird 116 daughters ...

This is a really good set of flushmate sisters. All but two are star headed. Their dam, Blackbird 116, has been a very constant producer of some of our very best heifers and bulls in years past. These heifers should be extremely fertile and milk great. The Coleman Angus Ranch in Montana is beginning to dominate the Angus breed in terms of producing maternal genetics and the 116 cow was one of our first donors purchased from there. This is what the Sim/Angus business is about - deep, thick, stout females that are easy keeping and easy to look at.



*Sandeen Lady 0756, Lot 10*



*Coleman Blackbird 116, dam of Lot 10 & 11.*

*Sandeen Lady 0626, Lot 11*

## lot 10 Sandeen LADY 0756

02.19.10  
• AI'd 05.07.11 to Sandeen Chisholm female.

DJ Salute  
Coleman Blackbird 116 DHD Traveler 6807  
Coleman Blackbird 713

## lot 11 Sandeen LADY 0626

02.19.10  
• AI'd 05.06.11 to Sandeen Chisholm female.

DJ Salute  
Coleman Blackbird 116 DHD Traveler 6807  
Coleman Blackbird 713





*Sandeen Lady 0221, Lot 12*



*Sandeen Lady 0199, Lot 13*

lot 12

## Sandeen LADY 0221

02.21.10  
• AI'd 05.06.11  
to Sandeen  
Chisholm female.

DJ Salute

**Coleman Blackbird 116** DHD Traveler 6807  
Coleman Blackbird 713

lot 13

## Sandeen LADY 0199

02.21.10  
• AI'd 06.02.11  
to Sandeen  
Chisholm.

DJ Salute

**Coleman Blackbird 116** DHD Traveler 6807  
Coleman Blackbird 713

lot 14

## Sandeen LADY 0568

02.20.10  
• AI'd 05.06.11  
to Sandeen SOS  
female.

DJ Salute

**Coleman Blackbird 116** DHD Traveler 6807  
Coleman Blackbird 713

lot 15

## Sandeen LADY 0100

02.20.10  
• AI'd 05.06.11  
to Sandeen  
Chisholm female.

DJ Salute

**Coleman Blackbird 116** DHD Traveler 6807  
Coleman Blackbird 713

lot 16

## Sandeen LADY 0834

02.21.10  
• AI'd 05.07.11  
to Sandeen SOS  
female.

DJ Salute

**Coleman Blackbird 116** DHD Traveler 6807  
Coleman Blackbird 713

lot 17

## Sandeen LADY 0334

02.19.10  
• AI'd 05.29.11  
to Sandeen  
Chisholm.

DJ Salute

**Coleman Blackbird 116** DHD Traveler 6807  
Coleman Blackbird 713



## lot 18 Sandeen LADY 0414

04.04.10  
PB Simmental

DJ Salute

Drake Look Like an Angel GW Mt MT 790L  
Drake Pure Jazz

- AI'd 05.06.11 to Sandeen Crowd Pleaser female.
- 0410 is a purebred Salute daughter that looks like a half blood. She had two full sisters last year that sold for \$4,400 and \$4,200 and the year before sold for \$8,000 privately. This has been a very good mating. Unfortunately this will be the last one as their dam is now deceased. This is the only heifer we have in the sale mated to Crowd Pleaser and I think it could be amazing.



*Drake Look Like an Angel,  
dam of Lot 18*



## lot 19 VPF MISS X25

04.01.10  
1/2 Simmental  
& 1/2 Angus

Sandeens SOS

Sandeen Lady 714T OCC Picture Perfect  
LLC Mambo No. 5

- AI'd 06.15.11 to Ruby's Wide Open.
- X25 is a moderate, massive, cool, nip nose baldy.
- Dam is a very productive beautiful baldy Angus sired, half blood cow that needs to be flushed.
- This heifer is 1 of 3 full sibs that have all been very good. Her full brother was recently Champion Foundation Bull Calf at the 2011 American Royal.



## lot 20 Sandeen LADY 0503

02.08.10  
1/2 Simmental  
& 1/2 Angus

Sandeens SOS

Sandeen Lady 7503 OCC Jet Stream  
Miss Arnold 5503

- AI'd 05.07.11 to Sandeen Chisholm female.
- Brockle faced heifer with extra width and dimension in an attractive package.
- Dam is, so far, our best producing half blood Fleck cow.
- A maternal sister was a sale favorite last year and a full sister this year is one of our very top heifers.



*9503, a maternal sister to Lot 20.*







**lot 21 White 82**

DJ Salute

612 Donor

Traveler 3X 124 Beartooth Traveler 248  
Traveler 1148 GDAR  
Seibert Gale 417 Northern Improvement  
Leachman Explorer

- AI'd to Dream Catcher female; checked safe.
- A powerhouse heifer here. Big bodied, big boned, big footed with a Dream Catcher heifer calf that should work. She can be registered.



**lot 22 Jarr's MISS 436X**

WAGR Dream Catcher 03R

Hullinger cow 436 (Angus)

03.24.10

1/2 Simmental  
& 1/2 Angus

- AI'd 05.11.11 to Sandeen Chisholm female.
- A really loose structured, attractive, well made heifer.
- A maternal sister was the winningest foundation heifer in 203 including the Reserve Grand Champion at the NWSS.



**lot 23 Sandeen LADY 056**

WAGR Dream Catcher 03R

Sandeen Lady 8056

DJ Salute  
Coleman Blackbird 116

02.21.10

3/4 Simmental  
& 1/4 Angus

- AI'd 05.07.11 to Sandeen Chisholm female.
- 056 is a stout made 3/4 blood Simmental. Her dam is the only daughter of the Coleman 116 donor that we have retained and she is very impressive.



*Sandeen Lady 8056, dam of Lot 23.*



lot **24**

## Smith 250

03.06.10

Grizzly

347

Money Talk  
PB Angus

- AI'd 05.05.11 to I-80; PE 05.28 - 06.16.11 to then 3C Macho son. Ultra sound safe to AI date, but too close to call.
- This is a beautiful stripe faced heifer sired by Grizzly. A female that is gorgeous from the side and who's pedigree encompasses several great bulls. I believe this female's best days are ahead of her. A heifer calf from this mating could be very exciting and pay for her in the first year. You can't go wrong with a female like this. She will make a sound, productive cow that will work to many popular AI sires.



lot **25**

## Schooley MISS 0104

03.11.11

Crowd Pleaser

Schooley 104 Simmental/Angus

- AI'd 05.24.11 to CLO LTS Entourage 725 female.
- Wow! Look here at this brockle faced crowd pleaser. Cool, soft, zipper fronted. An opportunity to breed her anyway you want. First of many great crowd pleaser's to come!



lot **26**

## Schooley MISS 0707

03.15.11

Salute 823

Miss Lut 707

SS Traveler 6807 T510  
Plainview Lutton

- AI'd 05.05.11 to CLO LTS Entourage 725 female.
- Blazed faced, super soft made, sound heifer who is mated to Entourage to breed up to make a half blood. Make sure you find her. She will catch your eye.







*Sandeem Lady 0320, Lot 27*

3 full sibs ...



*Sandeem Jasmine,  
a full sister to Lot 27, 28 & 29.*



*Sandeem Lady 09, Lot 28*



*Sandeem Lady 0220, Lot 29*

lot 27

## Sandeem LADY 0320

02.22.10  
1/2 Simmental  
& 1/2 Angus

Sandeens SOS  
Grays Miss Emma H-150

- AI'd 05.25.11 to Sandeen Chisholm.
- These heifers - Lot 27, 28 & 29 - are full sisters to Eberspachers 2007 National Champion Foundation Heifer.
- These heifers have a little more horse power than some of the others and will likely mate well to Dream On bloodlines.

lot 28

## Sandeem Lady 09

02.21.10  
1/2 Simmental  
& 1/2 Angus

Sandeens SOS  
Grays Miss Emma H-150

- AI'd 05.24.11 to Sandeen Chisholm female.

lot 29

## Sandeem LADY 0220

02.23.10  
1/2 Simmental  
& 1/2 Angus

Sandeens SOS  
Grays Miss Emma H-150

- AI'd 05.06.11 to OCC Missing Link 830M.



lot **30**

# Sandeen LADY 0126

02.21.10

Sandeens SOS

1/2 Simmental  
& 1/2 Angus

Sandeen Lady 7125

OCC Picture Perfect  
Miss Arnold 9125

- AI'd 05.06.11 to OCC Missing Link 830M.
- A good looking full face baldy with a little extra size.
- Her dam is a good brockle face Picture Perfect X Fleck cross.



lot **31**

# Schooley MISS 0217

02.23.11

OCC Jetstream

Sandeen P52

DJ Salute  
PSF Bertha 6G

- AI'd 05.05.11 to Sandeen Chisholm female.
- A solid black heifer that is a full sister to 0623 and 010. Another solid Jetstream heifer mated to Chisholm.



lot **32**

# Schooley MISS 0502

03.07.10

Meyer 734

Javer Emblazon 822 644

OCC Emblazon  
Javer 5B5 Bando 822 685

- AI'd 05.19.11 to CLO LTS Entourage female.
- Solid black, stout hipped, soft bellied, sound made 734 daughter! Bright future for this gal!







lot 33

# Schooley Miss 0145

03.01.11

Meyer 734

JAUER Emblazon 822 644 OCC Emblazon  
JAUER 5B5 Bando 822 685

- AI'd 05.05.11 to Plainview Lutton.
- Blaze faced 734 female with a little more size out of 644 donor. Bred to Lut, one of the hottest Angus bulls going. Lut semen is bringing \$200 per staw.



*Jaua Emblazon 822 644,  
dam of Lot 33.*



lot 34

# Sandeen LADY 0531

02.08.10

Sandeens SOS

1/2 Simmental  
& 1/2 Angus

Sandeen Lady 7125 OCC Picture Perfect  
Miss Arnold 9125

- AI'd 05.26.11 to Sandeen Chisholm.
- Soggy, loose structured, blaze faced heifer.
- She will make a great cow with the Fleck influence.



lot 35

# Sandeen LADY 0412

04.06.10

Sandeens SOS

1/2 Simmental  
& 1/2 Angus

Sandeen Lady 8056 DJ Salute  
Coleman Blackbird 116

- AI'd 05.07.11 to Sandeen Chisholm female.
- A star headed and cool necked bred female. She is a full sister to 0671. Their dam is a Salute that goes back to our Traveler 6807 donor.



*Sandeen Lady 8056, dam of Lot 23.*



**lot 36** **White 87**

Maximus

607

6807  
Bando 155

- AI'd 06.03.11 to Sandeen Chisholm female; checked safe.
- Wow! This one has always been a favorite with anyone that has come through. Royal bred with predictability. Soft, massive, and sound. Breed her anyway. Her dam never missed. She shouldn't either.



**lot 37** **Sandeen LADY 0366**

Sandeens SOS

02.25.10

3/8 Simmental  
& 5/8 Angus

Sandeen Lady 6366

OCC Jet Stream 825J  
Sandeen Lady 366  
(Meyers Red Top)

- AI'd 05.06.11 to Sandeen Chisholm female.
- A lower percentage Simmental heifer that is out of one of our most consistent producing cow families. Her third dam would be one of our original Tharpe Angus cows. She had a really nice full sister that sold as Lot 12 in last year's sale.



**lot 38** **Sandeen LADY 0102**

Sandeens SOS

02.10.10

1/2 Simmental  
& 1/2 Angus

GW Miss 591M

GW Muscle Man  
Angus

- AI'd 05.24.11 to Sandeen Chisholm female.
- Dam is a very efficient great milking 1/2 blood cow that originated from the gateway Simmental Ranch in Montana.

**lot 39** **Sandeen Lady 0569**

RSKY 8029 Hoss 7573 OCC Bonanza  
Jauer Doctor 8029

03.31.10

1/2 Simmental  
& 1/2 Angus

Miss Arnold 5568

Panzer  
Miss Arnold A5225

- AI'd 05.06.11 to Sandeen SOS female.
- You will love this one once she gets to be a cow. This is the first daughter we have sold of our old Arnold Brothers Fleckvieh cows and she sells only because we are trying to get a sampling of these Hoss daughters in the sale. This heifers grandam was deemed the best cow ever produced in the infamous Arnold Brothers herd. We have several of these half Fleck cows now and they are definitely some of our best foundation females.





**lot 40** Schooley MISS 0719

03.01.11

3C Macho

JAUER Emblazon 822 644 OCC Emblazon  
JAUER 565 Bando 822 685

- AI'd 05.24.11 to CLO LTS Entourage female; PE to OCC Joker son from 06.01 - 07.01.11.
- A really attractive snip nosed heifer. We just love her cool look and fancy front. Moderate and out of Macho. Imagine what she will produce for you.



**lot 41** Schooley MISS 0633

03.05.11

3C Macho

JAUER Emblazon 822 644 OCC Emblazon  
685 JAUER 565 Bando 822

- AI'd 05.05.11 to Chisholm female.
- A solid black, moderate, deep, soft made heifer. We really like how Macho works on OCC genetics.



*Jaue Emblazon 822 644,  
dam of Lot 40, 41 & 42.*



**lot 42** Schooley MISS 0525

02.26.10

3C Macho

Jaue Emblazon 822 644 OCC Emblazon  
Javer 565 Bando 822 685

- AI'd 05.05.1 to Sandeen Chisholm female.
- Power! Power! This heifer out of Macho and 644. This is why we make half bloods. Really good hipped, nice fronted. Donor quality.



# lot 43 White Dream Catcher

Dream Catcher

23

Dream On  
505

- AI'd 06.04.11 to Sandeen Chisholm female; checked safe.
- This one is special, line bred Dream On, out of a Sandeen (No Bull) cow from the 2009 sale. She is what a power cow is supposed to look like and as soft as you can make one.



# lot 44 SWC MISS 515W

DJ Salute

Fall 2009

Reg. # 2535588

1/2 Simmental  
& 1/2 Angus

GFF Patriot 603 (Freda) TC Freedom  
MMCL Big Pride 2949

- AI'd 05.31.11 to Sandeen Chisholm.
- 515W is a truck - extreme width and power. Her dam is a donor for Triple B Farms in Nebraska and is triple bred Emulation EXT.



# lot 45 White 83

Burning Up

Traveler 3X 124  
612 Donor  
Seibert Gale 417

Beartooth Traveler 248  
Traveler 1148 GDAR  
Northern Improvement  
Leachman Explorer

- AI'd to Sandeen Chisholm female; checked safe.
- Natural calf out of 612 donor. She has all the body, foot, mass that a female needs. Bred for a Chisholm heifer calf will work. She can be registered.







lot 46

## Sandeen LADY 0508

03.09.10

Sandeens SOS

1/4 Simmental  
& 3/4 Angus

Sandeen Lady 508

OCC Eureka  
Simmental/Angus

- Bred 06.10.11 to Sandeen Chisholm
- A moderate, angular deep sided female. Very maternal pedigree.



lot 47

## Sandeen LADY 0700

02.07.10

Sandeens SOS

1/4 Simmental  
& 3/4 Angus

Sandeen Lady 700

OCC Impact  
Reed Cow 100

- AI'd 05.07.11 to OCC Jet Strem 825J
- An attractive heifer with a little extra chrome.
- Her dam is a great little OCC Anchor granddaughter that goes back to a Meyers Red Top Cow.

lot 48

## Sandeen LADY 0655

04.25.10

RSKY 8029 Hoss 7573 OCC Bonanza  
Jauer Doctor 8029

1/4 Simmental  
& 3/4 Angus

Sandeen Lady 655

Buck  
Sandeen 55

- AI'd 05.06.11 to Sandeen Chisholm female.
- A really cool brockle faced heifer that is young but good. She is another easy fleshing Hoss daughter out of a 15-year-old Buck cow. Her grandam stayed around until she was 19. Lots of longevity and productivity here.

lot 49

## Sandeen LADY 03

04.11.10

Tharpe Angus Bull

1/8 Simmental  
& 7/8 Angus

Grays Miss L3

Sandeens SOS  
Angus

- AI'd 05.06.11 to Sandeen Chisholm female.
- A smaller framed efficiently designed heifer out of a really nice little SOS 1/4 blood dam.



lot 50

# White 86

**DJ Salute** DJ Elisha  
 Buck/Signal  
 Traveler 3X 124    Beartooth Traveler 248  
**612 Donor**    Traveler 1148 GDAR  
 Seibert Gale 417    Northern Improvement  
 Leachman Explorer

- AI'd 06.06.11 to Raptor; pasture exposed to Power 2 Change.
- The last of the Salutes and 612. This heifer will work whichever bull she is bred to. Power 2 Change or Raptor. Solid heifer here as well.



lot 51

# Schooley MISS 0623

02.28.11

**OCC Jet Stream**

**Sandeen P52**

DJ Salute  
PSF Bertha 6G

- AI'd 05.18.11 to Sandeen Chisholm female.
- Nice hiped, sound made, solid black Jet Stream heifer. These Jet Stream heifers are great tempered.



lot 52

# Sandeen LADY 0671

04.04.10

**Sandeens SOS**

1/2 Simmental  
& 1/2 Angus

**Sandeen Lady 8056**

DJ Salute  
Coleman Blackbird 116

- AI'd 05.29.11 to Sandeen Chisholm.
- Moderate framed, solid black heifer that is double bred half blood. She is a full sib to 0412.





# Commercial Angus

Lots 53 - 56 is a set of Commercial Angus heifers sired by our Tharpe Angus bull. They are moderate framed, deep bodied heifers that will make tremendous cows. Bred to Built Right for a set of beautiful baldy, 1/2 blood heifer calves.



*Sandeen Lady 0304, Lot 53*



*Sandeen Lady 0403, Lot 54*



*Sandeen Lady 0316, Lot 55*

lot **53**

**Sandeen LADY 0304**

03.09.10  
• AI'd 05.06.11  
to SVF/NJC  
Built Right N98.

**Tharpe Bull**  
**Sandeen 304**

lot **54**

**Sandeen LADY 0403**

03.10.10  
• AI'd 05.07.11  
to SVF/NJC Built  
Right N98.

**Tharpe Bull**  
**Sandeen 304**

lot **55**

**Sandeen LADY 0316**

03.14.10  
• AI'd 05.26.11  
to SVF/NJC Built  
Right N98.

**Tharpe Bull**  
**Sandeen 304**

lot **56**

**Sandeen LADY 0196**

03.28.10  
• AI'd 05.07.11  
to SVF/NJC Built  
Right N98.

**Tharpe Bull**  
**Sandeen 304**



lot 57

# Smith 170

02.26.10

**Riverbend Focus 1022** SAF Focus 08 ER (PB)  
Shady Brook Black Belle (PB)

**258** Black Irish Kansas (SIM)  
Angus

- AI'd 05.04.11 to Rampage (Ali son); ultra sound safe bull calf to AI date.
- Retaining one flush at buyers convenience. This 22 daughter is a real breeding piece. She is a huge boned, long thin necked, extremely soft middled and to top it all off - flat shouldered and powerfully made. All of this put together in a well balanced, attractive package. Not to mention, she is safe in calf to an Ali son. Here is a great opportunity to get your hands on a true donor prospect with a bright future.



lot 58

# SWC MISS 9300

Fall 2009

**OCC Legend son**

**Lady 7300** 3C Macho  
Angus

- AI'd 03.31.11 to Sandeen Chisholm female.
- 9300 is a soggy, powerful efficiently constructed female. Her dam was popular in last years sale. Bred for an early January Chisholm heifer calf.



lot 59

# White 89

**Grizzly**

**120** Morgans Direction  
Coalition daughter

- AI'd 06.04.11 to Dream Catcher female; checked safe.
- Very nice, functional female from a very dependable cow family. This one should produce for years to come.







lot **60** **Schooley MISS 035**

02.24.11

Meyer 734

JAUER Emblazon 822 644 OCC Emblazon  
JAUER 5B5 Bando 822 685

- AI'd 05.05.11 to CLO LTS Entourage female.
- An attractive snip nosed heifer out of 734 and our lead donor 644. What a royal pedigree. Meyer cows still gets it done!



lot **61** **White 181**

T.J. (Trienens Joy)

EXT

- AI'd to 06.14.11 to Power 2 Change; checked safe.
- Deep bodied, maternal bred, T.J. daughters are very hard to comb by. Backed by a 'no-miss' EXT dam, carrying a Power 2 Change. Predictability is written all over her.

lot **62** **Sandeen LADY 0617**

04.04.10

Tharpe Angus Bull

1/4 Simmental  
& 3/4 Angus

Sandeen Lady 617

Drake Pursuit  
Angus

- AI'd 05.29.11 to Sandeen Chisholm.
- A high percent Angus female that will make a good commercial cow.

lot **63** **Sandeen LADY 0699**

04.02.10

Sandeen Bull 871

Sandeens SOS  
Tharpe Angus 71

1/8 Simmental  
& 7/8 Angus

Sandeen Lady 699

Drake Sammie son  
Simmental/Angus

- Bred 05.30.11 to Sandeen Chisholm.
- 0699 is a moderate framed, easy fleshing star headed low percent Simmental/Angus.



**lot 64 White 85**

**DJ Salute** DJ Elisha  
Buck/Signal

**612 Donor** Traveler 3X 124 Beartooth Traveler 248  
Seibert Gale 417 Traveler 1148 GDAR  
Northern Improvement  
Leachman Explorer

- AI'd 06.03.11 to I-80; checked safe.
- Another Salute out of 612 cow. This cow was Brad Smith's pick of Angus heifers from Tree Lane Farms. She is really working for us as a sound and functional as you want one. This heifer is bred for those looking for a quick return or a junior project. She is registerable.



**lot 65 Schooley MISS 0186**

03.13.10

**Maximus**  
**Stewart Angus 186**

- AI'd 05.25.11 to CLO LTS Entourage female; PE to OCC Joker son 06.01 - 07.01.11.
- A Maximus heifer that is solid black and out of a great female. She is great haired, has great bone and is really nice fronted. Maximus females are very productive and make good cows.



**lot 66 Schooley MISS 033**

01.30.10

**Mama's Boy**  
**DCC New Look/Meyer 734**

- AI'd 05.13.11 to CLO LTS Entourage female.
- Soggy, moderate, solid black Mama's Boy out of a really nice New Look cow. We bred her up to Entourage for half bloods. I have a feeling the next guy might try something else.







*lot* **67** **White 77**

Ranson X TJ  
878 X Simmy

- AI'd 06.03.11 to Final Answer; checked safe.
- This is the only female out of our new maternal herd sire on the sale. I really like this one. Same grandmother as Critical Mass (Triennes great TJ cow). This heifer will work in any program.



*lot* **68** **White 94**

SOS  
Picasso X Habanero X Angus

- AI'd 06.04.11 to Grizzly female; checked safe.
- Out of a No Bull bred. Huge bodied with the mama cow look. Very complete heifer.



*Lot 28 from 2009 No Bull Sale.*



*lot* **69** **Schooley MISS 010**

02.27.10 OCC Jetstream  
Sandeen P52

DJ Salute  
PSF Bertha 6G

- AI'd 05.05.11 to Sandeen Chisholm female.
- Solid black, very soft made, long bodied female. A daughter of Sandeen Donor P52. We flushed to Jet Stream to make productive half-bloods like this heifer.



lot **70**

## White 625

Nutt-N-Butt

657 Donor

EXT  
Bando 155

- AI'd 06.07.11 to Power 2 Change; checked safe.
- This one is a favorite. She was born as good as these Nutt-N-Butt's can be and are making great mama cows. Buyers need to take note here. This is the best bred out of Nutt-N-Butt I have raised and shouldn't be selling her. Their dam is the most constant producing cow I have ever had. My daughter will be showing a full sib to this heifer this year.



lot **71**

## Smith 310

03.08.11

Irish Whiskey Grandson

012

Strickly Business  
PB Angus X Simmental

- AI'd 05.22.11 to I-80; ultra sound safe with a bull calf to AI date.
- This female will make an outstanding cow. It is hard to find one that possesses as much stoutness, body and potential as this female. If you are impressed by power, bone and substance, this heifer is the one.



lot **72**

## Treinen 226

March 2009

OCC Legend

Full Flush/TJ/ Maine

Bred 6/8/11 to Sandeen Chisholm female; vet checked safe to AI date. She is out of a flushmate sister to the mother of Critical Mass and the champion maine anjou steer and third overall at the Iowa State Fair in 2009. She is coming with her second calf. We kept her first heifer calf out of Power 2 Change for a replacement. She was tested and is clean for PHA, TH, AM and NH. This is a long knecked, moderate framed, deep bodied and very feminine female with alot of power in her pedigree. We wouldnt be selling her if we didnt have her mother and grandmother still in production and wanting to bring the best bred that we have to the sale. Still hard to part with one bred like she is that looks like this. She traces back to the 614 TJ cow that is still producing at 16 years of age. The breeding options on her are endless for females and steers with her pedigree and phenotype. These are the first bred sold out of this cow family. She is bred for a heifer calf by Sandeen's Chisholm bull which will be an outstanding heifer calf.







lot 73

## Treinen 100

March 2010

Rodman

Black Pearl/Grizz/Witch Dr/TJ/Maine

- Bred 6/10/11 to Mid-Nite Rider; vet checked safe to AI date.
- We shouldn't be selling this heifer either but wanted to bring our best ones to the sale. Even with that it was a hard decision to make to part with this one. We have kept two half sisters to her. She goes back to the 614 TJ cow as well. She was tested and is clean of PHA, TH, NH and AM. This one has the look and pedigree to be a great producing cow. The combination of her bone, depth of body, hair and feminine look will make her a valuable breeding piece in anyone's herd to raise those sought after steers and heifers. It is hard to find bred heifers with her look and pedigree.



lot 74

## Smith 340

03.20.10

Irish Whiskey Grandson

034

Prowler (Simmental)  
PB Angus

- AI'd 05.18.11 to Mama's Boy; Ultrasound safe with heifer calf to AI date.
- 340 is a moderate, big ribbed, long fronted, big and square hipped, with added muscle shape. A true donor candidate. She is likely to see below her future value. One of the best to sell.

lot 75

## Schooley MISS 061

02.27.10

SOS

Simmental/Angus commercial

- AI'd 05.04.11 to Mohnen Long Distance.
- Really nice solid black SOS heifer, good hair, nice bone. She didn't picture, but be sure to find her. You won't be disappointed!

lot 76

## Smith 300

03.27.10

Northern Improvement (PB Angus)

002

3C Macho  
Who Made Who

- AI'd 05.24.11 to Rampage (Ali son); ultrasound safe with heifer calf to AI date.
- A Northern Improvement female that will be a crowd favorite. It is unique to see any Angus females this powerful, big boned and beautifully fronted. She is extremely sound and perfectly balanced.



lot **77**

## Smith 700

03.31.10

Ree Heights

01

PB Angus  
Heatwave x Sim

- P.E. 05.28 - 06.16.11 to a 3C Macho son.
- This is one of the crowd favorites and rightfully so. This Full flush descendent is a very powerful female who is stout enough to make any bull famous. This female will work great in anyone's program and is the caliber of female who is worthy of multiplying genetics out of her when comparably mated to the right bull.



lot **78**

## Treinen 99

March 010

Jigsaw

Grizz/Witch Dr/ TJ/Maine

- Bred 6/13/11 to SAV Final Answer; vet checked safe to AI date.
- This heifer also goes back to the 614 TJ cow and is a 3/4 sister to the black pearl cow in the sale. She is a big boned, deep bodied heifer with a lot of power. She was tested clean for PHA, TH, AM and NH. This one will raise those sought after steers when used with sons of heat wave. Her mother has been an excellent producer for both show steers and heifers that have been kept for replacements. With one of those steers going to Shannon Voegle and Nick Reiman which was champion maine anjou steer at New Mexico State Fair.



lot **79**

## Smith 320

03.09.10

Carnac

013

Lut  
Raptor X Simmental

- AI'd 05.04.11 to I-80; Ultrasound safe with heifer calf to AI date.
- A bit greener, but out of a tremendous cow. This one has all the right parts. She will be a future success story. I don't know why we didn't make her a sale feature.

lot **80**

## Smith 330

03.01.10

Irish Whiskey grandson

019

Secret Service  
Power Plant son

- AI'd 05.15.11 to High Roller (PB Angus); Ultrasound safe to AI date.
- A really big ribbed heifer that has lots of depth and length of front. She is ideal in her design, and very correct with lots of bone, foot and a big hip. These well constructed Whiskey genetics will add balance and eye appeal to the supre stout club calf bulls of today. She is guaranteed safe to the legendary High Roller Angus bull.



lot 81

## Treinen Black Pearl

March 2007

**Black Pearl**

**Grizz/Witch Dr/TJ/Maine**

- Bred 6/10/11 to Sandeen Chisholm female; vet checked safe to AI date.
- This cow is coming with her 4th calf. She had 3 heifers and all were kept for replacements. Her second natural calf is the tag 100 Rodman heifer in this sale. As you can see she has made some excellent looking daughters. She is a hairy, big boned and footed cow that traces back to the 614 TJ cow. We wouldnt sell a cow in her prime except that we have daughters, mother and great grandmother still in production. She is bred for another heifer calf by Sandeen's Chisholm bull. This should be her best daughter to date yet.

# Embryos ...



*DHF Jades Secret Agent*

lot 82

## Three EMBRYOS

03.07.10

**DHF Jades Secret Agent**

**Miss Meadow Spring 810U**

- Selling one package of three embryos.
- Miss Meadow Spring 810U was 2010 NWSS Reserve % Simmental Female.

*Miss Meadow Spring 810U*





**lot 83 Plainview LUTTON Semen Angus**

• Selling one package of three units of Lut semen.

**lot 84 A STEP UP Semen Simmental**

• Selling one package of three units of Step Up semen.

**lot 85 CNS DREAM ON Semen Simmental**

• Selling one package of three units of Dream On semen.

**lot 86 DJ SALUTE Semen**

• **LOT 86A** - Selling one package of three units of DJ Salute 6509 semen.  
• **LOT 86B** - Selling one package of three units of DJ Salute 6509 semen.

**lot 87 BLACK BEAR Semen**

• **LOT 87A** - Selling one package of two units of Black Bear (SIM) semen.  
• **LOT 87B** - Selling one package of two units of Black Bear (SIM) semen.

**lot 88 Duff NEW LOOK Semen**

• Selling one package of five units of DCC New Look (ANGUS) semen.

**lot 89 MAXIMUS 391 Semen**

• **LOT 89A** - Selling one package of five units of Maximus 391 (SIM) semen.  
• **LOT 89B** - Selling one package of five units of Maximus 391 (SIM) semen.  
• **LOT 89C** - Selling one package of five units of Maximus 391 (SIM) semen.  
• **LOT 89E** - Selling one package of five units of Maximus 391 (SIM) semen.

**lot 90 OCC ANCHOR 771A Semen**

• Selling one package of five units of OCC Anchor 771A (ANGUS) semen.

**lot 91 OCC LEGEND 616L Semen**

• Selling one package of five units of OCC Legend 616L (ANGUS) semen.

*Semen . . .*



**Duff New Look**

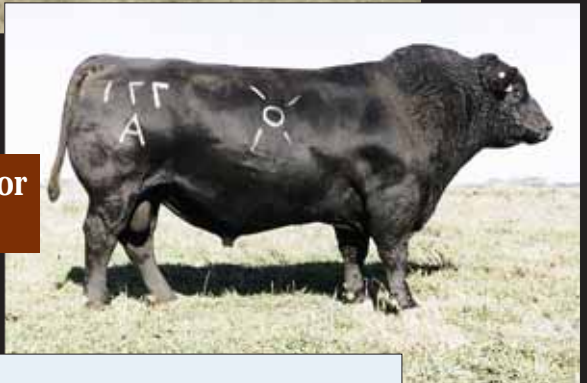

**OCC Anchor 771A**



**OCC Legend 616L**



**A Step Up**

# Bulls ...



960, full sister to Lot 92.



## lot 92 Sandeen BULL 103

02.20.11  
1/2 Simmental  
& 1/2 Angus  
BW: 88 lbs.

DJ Salute

OCC Miss 411J    OCC Emblazon  
OCC Miss 302F (OCC Anchor)

- The baldy of the brothers (his full brother is 115).
- Dam produced many high selling females in her lifetime.
- Two full sisters last year sold for \$11,000 and \$8,500.
- A maternal sister by Meyer 734 sold for \$10,000 in 2007.
- Another maternal sister is a sale feature this year.



856, maternal sister to Lot 93.



## lot 93 Sandeen BULL 115

02.23.11  
1/2 Simmental  
& 1/2 Angus  
BW: 90 lbs.

DJ Salute

OCC Miss 411J    OCC Emblazon  
OCC Miss 302F (OCC Anchor)

- Solid black full brother to 103.
- These bulls are very correct and they are thick and deep with excellent hair and an attractive look. These bulls will produce your very best females.





*Miss Aberdeen*



lot **94**

## Sandeen BULL 1260

02.26.11  
1/2 Simmental  
& 1/2 Angus  
BW: 92 lbs.

**Meyers Red Top**

**Miss Aberdeen**

- A pedigree for this history books, maternal genetics at their finest.
- The last calf ever born by Miss Aberdeen
- This is one wooly beast with lots of body, hip and bone.
- A full brother is working in a herd locally and his daughters are powerful.

**LiveAuctions.** **TV**

<http://www.LiveAuctions.tv> - Call Brad Fahrmeier for Details - 816.392.9241

To register and follow the auction in real time on the internet, log on to ***www.liveauctions.tv***. For more information, call Brad Fahrmeier at 816.392.9241. If you wish to follow the sale on the computer and bid by phone, please call the sale day phone numbers or one of the consultants listed in the catalog.

# Meyer sons . . .

A great trio of Meyer sons if someone wanted a set of full brothers to turn out. Everyone is star headed. They have excellent performance and confirmation. Their dam, 0563 is an enormously massive cow that has a little more gas for a straight Ohlde pedigree, but still maintains the efficiency.



lot **95**

## Sandeen BULL 109

02.24.11

BW: 88 lbs.

Meyer Ranch 734

FCC Prides Lass 0563 OCC Emblazon  
OCC Prides Lass 970F



lot **96**

## Sandeen BULL 1304

02.27.11

BW: 85 lbs.

Meyer Ranch 734

FCC Prides Lass 0563 OCC Emblazon  
OCC Prides Lass 970F

lot **97**

## Sandeen BULL 1403

02.22.11

BW: 92 lbs.

Meyer Ranch 734

FCC Prides Lass 0563 OCC Emblazon  
OCC Prides Lass 970F





lot **98**

## Sandeen / Grandview BULL 1864

02.26.11  
1/2 Simmental  
& 1/2 Angus  
BW: 90 lbs

**Sandeen Crowd Pleaser**

**Sandeens Jayla** DJ Salute  
Tharpe Angus 90

- A really stout, moderate, cool designed bull.
- The first son to sell of the \$100,000 Crowd Pleaser.
- His dam Jayla was the \$13,000 high seller in Dwyers 2006 Foundation Female Sale, while a full sister to his dam sold for \$9,000 in the 2007 No Bull Sale.
- His grandam was the stoutest and deepest of all the Tharpe Angus cows.

lot **99**

## Sandeen BULL 199

02.22.11  
1/2 Simmental  
& 1/2 Angus  
BW: 84 lbs.

**DJ Salute**

**Coleman Blackbird 116** DHD Traveler 6807  
Coleman Blackbird 713

- Solid black bull is long bodied, square hipped and good haired.
- Several really good full sister selling here as well.



*Coleman Blackbird 116, dam of Lot 9*



lot **100**

## Sandeen BULL 1568

03.13.11

1/2 Simmental  
& 1/2 Angus

BW: 80 lbs.

**Sandeens SOS**

**Sandeen Lady 6568** OCC Jupiter  
Miss Arnold 5568

- A really cool baldy bull that is a little younger, but full of meat.
- Will make some great replacement females with Ohlde Angus and Fleck blood on the bottom side.

lot **101**

## Derrer BULL 55Y

03.05.11

BW: 75 lbs.

**TJSC Optimus Prime**

**Derrer Miss Maximus** Maximus 391  
Derrer Miss Who Made Who

### Terms & Conditions :::

**HEALTH:** All animals will be eligible for interstate shipment unless otherwise announced. Interstate health papers will be furnished for each animal over six months of age.

**BIDDING:** Each animal will be sold to the highest bidding without reservation. The auctioneer will handle any disputes as to bidding and his decision will be final.

**TERMS:** Terms of all sales will be cash unless arrangements are made between buyer and seller prior to sale.

**ANNOUNCEMENTS:** Alteration of any information in the sale catalog will be announced from the auction stand and such announcements take precedence over any printed material.

**PURCHASER'S RISK:** The animal becomes property of the purchaser as soon as sold, but it shall be the responsibility of the seller to see that the animals are properly cared for free of charge to the buyer, until delivered to him or until expiration of 24 hours after the sale, whichever first.

**SHIPPING:** Assistance will be given in making shipment after the sale, but no risk will be assumed by the seller. Expenses incurred are the responsibility of the purchaser, who should furnish instructions at the time of the settlement.

**ACCIDENTS:** Although every precaution will be taken to protect the safety and comfort of the buyers and those attending the sale, the seller or Sale manager do not assume any responsibilities in the matter and each disclaims any liability, legal or otherwise, in the event of an accident or loss of property.

**SELLERS** do not assume any responsibilities regarding calving difficulties, birth defects or premature loss of fetus which occurs after the date of sale on any animal sold. All females are guaranteed bred to an AI sire and all information is believed to be exact at the time of sale. If a TH or PHA calf should happen to be born, then the healthy female, at least 45 days post-partum can be returned for the initial purchase price back.

The females in this auction that have been mated with regards to sexed semen are guaranteed to have been settled using sexed semen, but are not guaranteed to have a female calf. The manufacturers of the semen state that 90-95% of the calves born will be the desired sex.

**REGISTRATION PAPERS:** all animals that are 1/2 blood Simmental and above will be issued registration papers at no cost to the buyer. All animals less than 1/2 bloods must be discussed with the seller.



# THANK YOU!

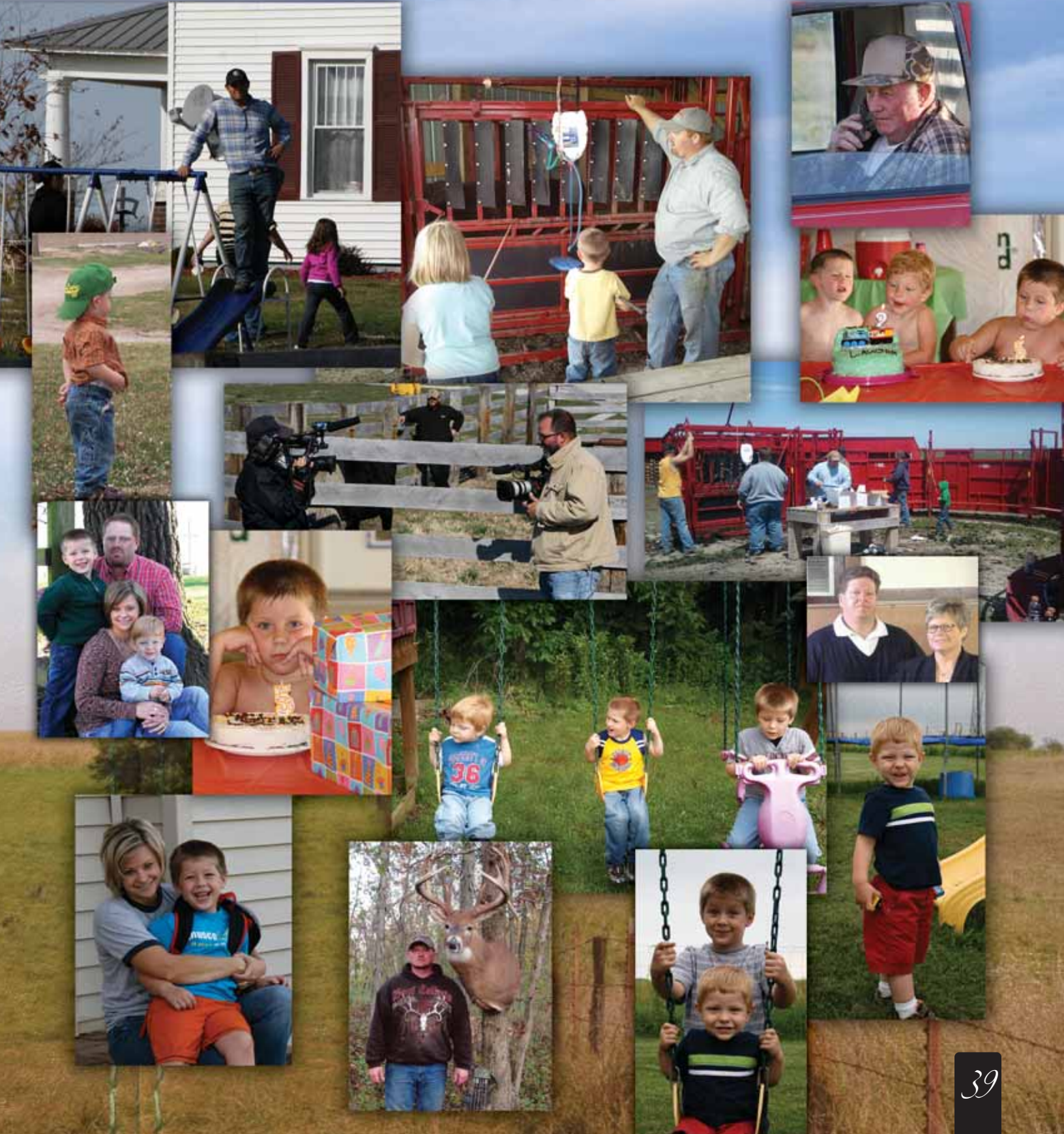



FIRST CLASS  
PRE-SORTED  
PAID

Montezuma, Iowa  
Permit No. 30

Catalog  
designed by



designs by  
*arin*

[www.designsbyarin.com](http://www.designsbyarin.com)

SANDEEN SIM/ANGUS GENETICS PRESENTS

# BUILDIN' A BRAND

Second Annual Production Sale  
Saturday, DECEMBER 10, 2011